



## 6 Kummara Road Edens Landing QLD

4 2 2

Immaculately presented both inside and out, this quality family home has been beautifully renovated to the highest standard with a gorgeous kitchen, premium finishes, and an outdoor entertaining area all positioned on an elevated 822m<sup>2</sup> block.

Spacious and light filled, the home has an ideal layout for modern family living. The entire living area has been freshly painted in cool colours and has new flooring which compliments the home's modern coastal feel. Centrally located, the fully renovated kitchen has a sense of elegance with quality appliances, marble tile splashback, white cabinets, and a stylish design.

Large family gatherings are easy with the covered outdoor alfresco area offering plenty of space for a barbeque with family and friends while the kids play on the grass. The

**Price** : \$ 730,000  
**Building Size** : 188 sqm  
**Land Size** : 822 sqm  
**View** : <https://www.eresidential.com.au/8074923>



**Robby Christanto**  
07 3521 5478



**Ken Ardhiha**  
07 3521 5478



**Robby Christanto** | 0425 970 333  
 robby@eresidential.com.au



**Ken Ardhiha** | 0420 700 533  
 ken.ardhiha@eresidential.com.au

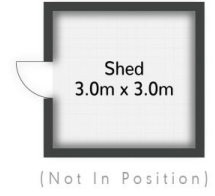
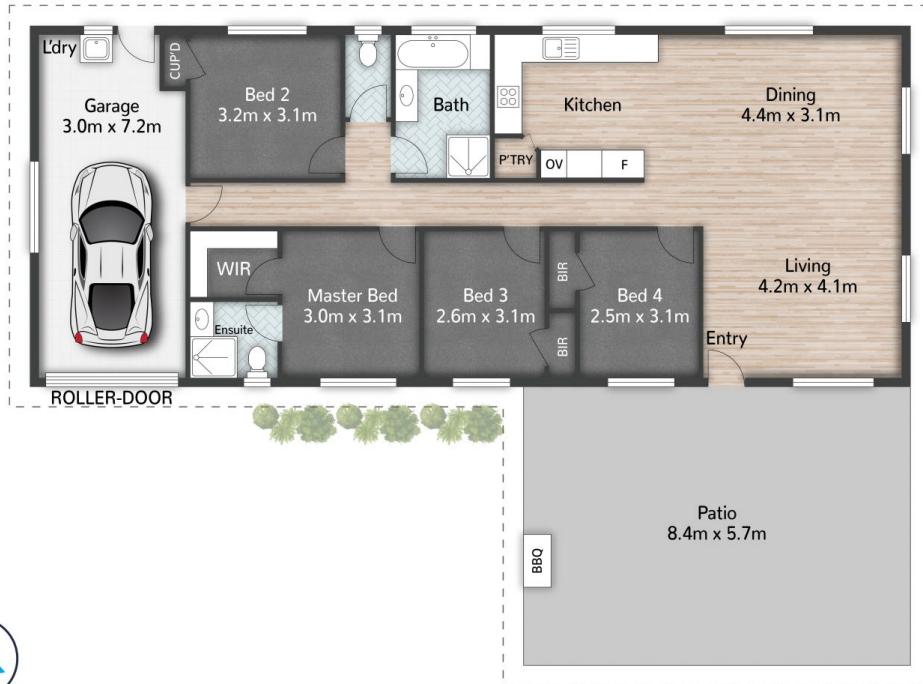

6 Kummara Road **EDENS LANDING**

4 | 2 | 1 | 188m<sup>2</sup> | 822m<sup>2</sup>

All dimensions are approximate; they are subject to errors and inaccuracies and no liability will be accepted. Plans are shown for marketing purposes only.

**eresidential**  
 honesty, integrity, family.