



71 Rosemary Street Inala QLD

3 1 3

Welcome to 71 Rosemary Street, Inala - a charming and spacious family home designed for comfortable living. This well-presented property features three generous bedrooms, a modern kitchen, and a large living area, perfect for family gatherings and entertaining. Located in a peaceful neighborhood, this home offers easy access to local schools, shopping centers, parks, and public transport, ensuring convenience for all your daily needs. Don't miss out on this fantastic leasing opportunity!

Property Features:

- Spacious well-maintained yard perfect for outdoor activities, gardening, or simply enjoying the outdoors.
- Large covered deck, ideal for outdoor dining, entertaining, or simply enjoying the fresh air.
- Equipped with ducted aircon and ceiling fans, the rooms ensure comfort and air circulation

Land Size : 647 sqm

View : <https://www.eresidential.com.au/8054116>



Sandra Devi
07 3521 5478



Ivan Chua
07 3521 5478

71 Rosemary Street, Inala

3 Bed 1.5 Bath 1 Car



FLOOR PLAN

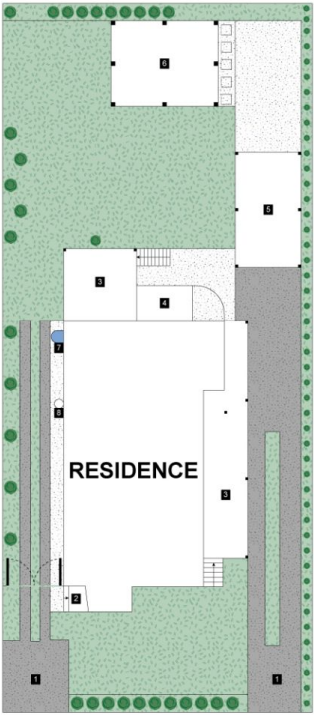



SITE PLAN

LEGEND

1. Driveway
2. Porch
3. Deck
4. Store
5. Carport
6. Covered Patio
7. Hot Water Tank
8. Gas Cylinder

Internal : 118m²
External : 44m²



This property is ready for you to virtually inspect now
[littlehinges.com.au](https://www.littlehinges.com.au)

71 Rosemary Street, Inala

3 Bed 1.5 Bath 1 Car

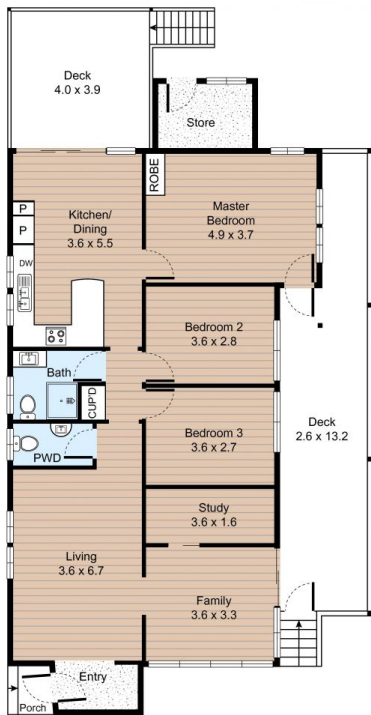

FLOOR PLAN

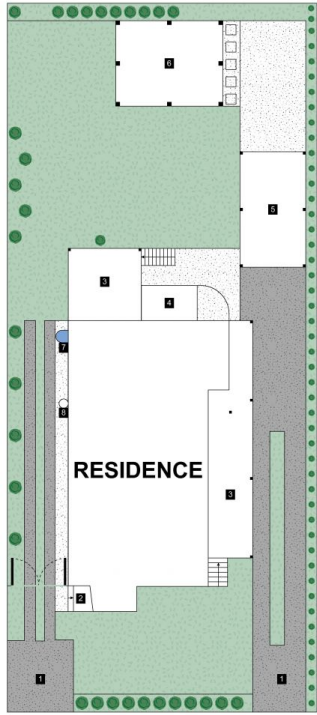

SITE PLAN

LEGEND

- 1. Driveway
- 2. Porch
- 3. Deck
- 4. Store
- 5. Carport
- 6. Covered Patio
- 7. Hot Water Tank
- 8. Gas Cylinder

Internal : 118m²
External : 44m²

virtual
tours



This property is ready for
you to virtually inspect now

[littlehinges.com.au](https://www.littlehinges.com.au)