



**21 Wantana Crescent Edens Landing QLD**

4 🏠 2 🚗 3 🚗

Set on a generous 782m2 block, this spacious home has everything a family could wish for with two living areas, an inground pool, huge outdoor entertaining area, and a modern kitchen, all positioned within minutes from local shops, transport, parks and schools.

**Price** : \$ 755,000  
**Building Size** : 180 sqm  
**Land Size** : 782 sqm  
**View** : <https://www.eresidential.com.au/7806075>

You will appreciate the quiet and peaceful location as the property is situated on a beautiful leafy street amongst quality homes. Head inside to the main living and dining area where natural light floods in making the space warm and inviting.

Designed for modern family living, the light and airy kitchen is the heart of the home with a view out to the backyard from the sink and an open plan design with the second living area. Step outside and you will feel as though you have entered your own private oasis.



**Robby Christanto**  
07 3521 5478



**Welly Cendana**  
07 3521 5478



**Robby Christanto** | 0425 970 333  
robby@eresidential.com.au



**Welly Cendana** | 0414 768 599  
welly@eresidential.com.au

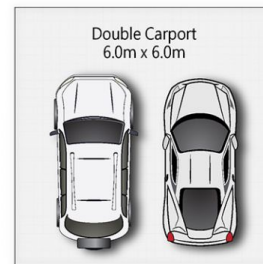
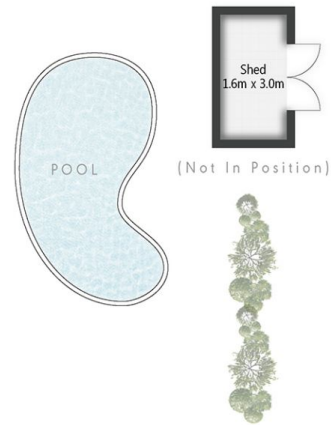
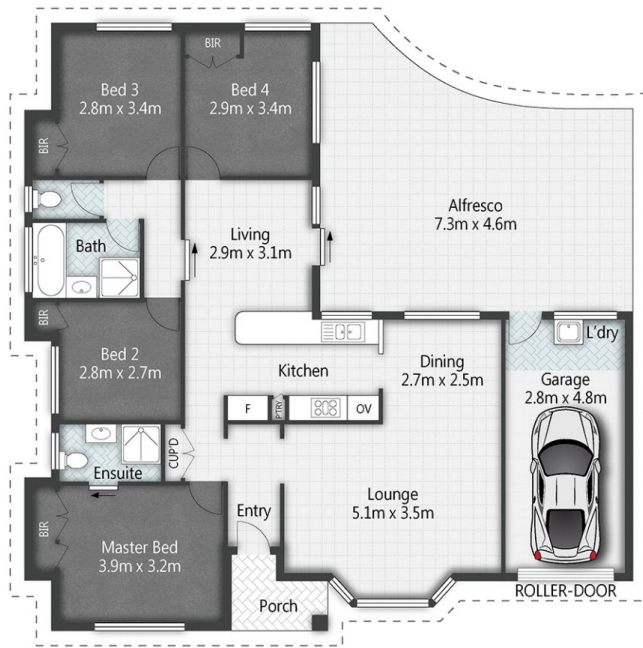

21 Wantana Crescent **EDENS LANDING**

4 | 2 | 3 | 180m<sup>2</sup> | 782m<sup>2</sup>

All dimensions are approximate; they are subject to errors and inaccuracies and no liability will be accepted. Plans are shown for marketing purposes only.

**eresidential**  
honesty, integrity, family.